

WEST ELEVATION - E4

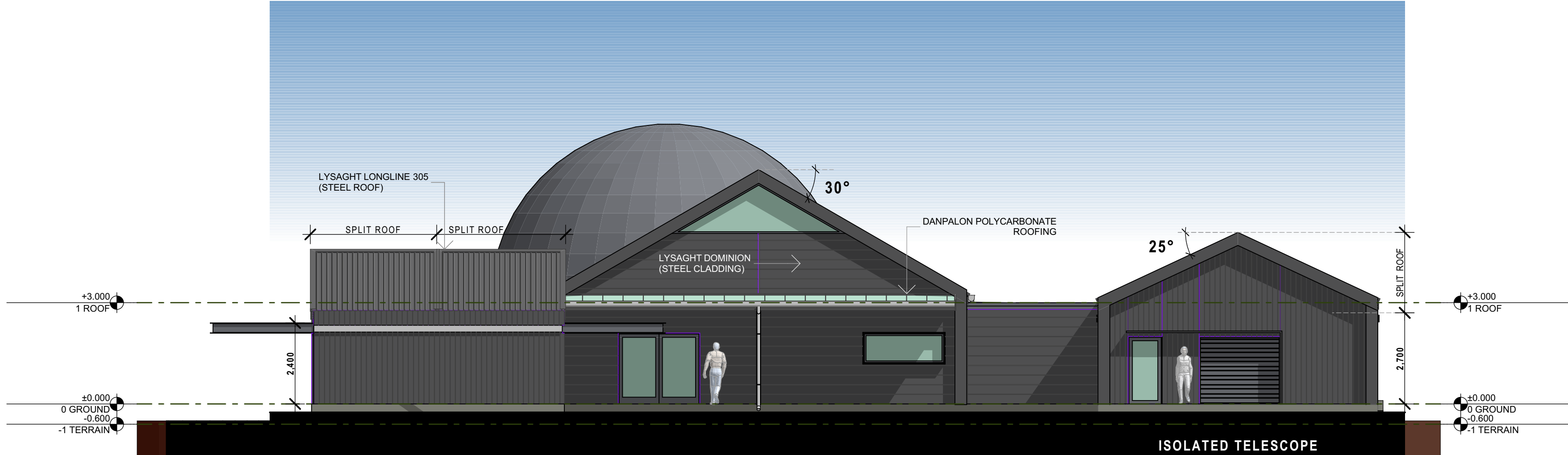

EAST ELEVATION - E3



NORTH ELEVATION - E2

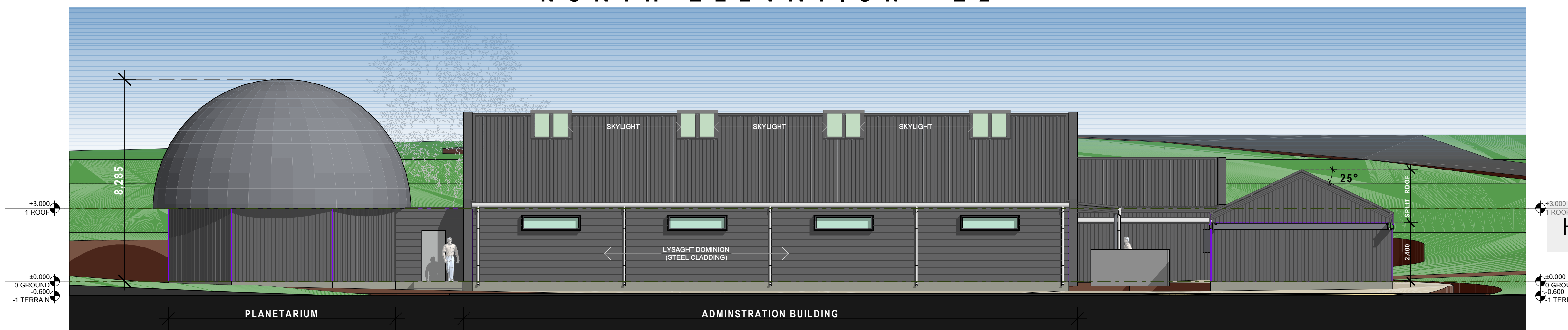

SOUTH ELEVATION - E1

THIS DRAWING MAY NOT BE TO SCALE
REFER TO GRAPHIC SCALE BELOW

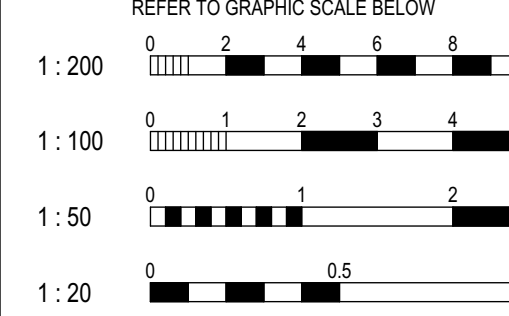

NOTES
DO NOT SCALE FROM THIS DRAWING - USE FIGURED DIMENSIONS ONLY
ALL DIMENSIONS AND LEVELS ARE TO BE VERIFIED ON SITE AND THE ARCHITECT NOTIFIED OF ANY DISCREPANCIES PRIOR TO COMMENCEMENT OF CONSTRUCTION
DRAWINGS ARE TO BE READ IN CONJUNCTION WITH ALL OTHER CONTRACT DOCUMENTS
ELECTRONIC DATA IS ISSUED AS A PROFESSIONAL COURTESY ONLY AND IS FOR COMMUNICATION AT THE DATE OF TRANSMISSION ONLY. IT IS THE RESPONSIBILITY OF THE RECIPIENT TO ASCERTAIN THE ACCURACY AND STATUS OF THE INFORMATION CONTAINED AND TO USE THE INFORMATION APPROPRIATELY

COPYRIGHT: NO PART OF THIS DOCUMENT MAY BE REPRODUCED WITH
OUT WRITTEN PERMISSION FROM HILL LOCKART ARCHITECTS

REV	DATE	AMENDMENT
A	25.10.18	PRELIMINARY LAYOUT
B	26.10.18	PRELIMINARY LAYOUT
C	30.10.18	PRELIMINARY LAYOUT
D	12.11.18	OPTIONAL ROOF DESIGN
E	15.11.18	FOR CLIENT REVIEW
F	21.11.18	FOR CLIENT REVIEW
G	23.11.18	NEW SITE LOCATION - FOR CLIENT REVIEW
H	12.12.18	FOR CLIENT REVIEW
J	19.12.18	ROOFS PITCH AMENDED TO 25 DEGREES. FACADE / ROOF STEEL COLOUR TO WHITE
K	20.12.18	BUILDING ORIENTATION ON SITE REVISED. FACADE / ROOF STEEL COLOUR TO BLACK FINISH SPLIT ROOF'S PITCH AMENDED TO 25 DEGREES.
L	10.01.19	ISSUED FOR DEVELOPMENT APPLICATION

PROPOSED TAMWORTH REGIONAL
ASTRONOMY & SCIENCE CENTRE
FOR TAMWORTH COUNCIL
VICTORIA PARK RESERVE,
TAMWORTH, NSW 2340

P.O. BOX 801, TAMWORTH N.S.W. 2340
228 MARIUS STREET, TAMWORTH N.S.W. 2340
TELEPHONE (02) 6766 5188 FAX (02) 6766 7055
WEB www.hill-lockart.com.au
EMAIL admin@hill-lockart.com.au

Member
Australian Institute
of Architects
NSW ARCHITECTS REGISTRATION BOARD No.
GREG HILL 1460
GREGORY HILL ARCHITECTS PTY. LTD. A.C.N. 860 766 403
TRADING AS

HILLLOCKARTARCHITECTS

TITLE
ELEVATIONS

DESIGN GREG HILL	DOCUMENTATION MADHAN SEKAR
PLOT DATE 10/01/2019	SCALE 1:100, 1:1
SIZE A1	DRAWING No. T2518 DA104
	Rev. L

FOR DEVELOPMENT APPLICATION

NOT TO BE USED FOR CONSTRUCTION PURPOSES

10/01/2019 12:15 PM K:\Architectural\Projects\Government\T2518 TRC Astronomy & Science Centre\T2518 TRC Astronomy & Science Centre\T2518 TRC Astronomy & Science Centre\Final Block + 25deg split roof.dgn